

BOUNDARY MAP
 GREATROCK NORTH WATER AND SANITATION DISTRICT
 PART OF SECTIONS 1, 2, 3, AND 10, TOWNSHIP 1 SOUTH, RANGE 65 WEST OF
 THE 6TH PRINCIPAL MERIDIAN, COUNTY OF ADAMS, STATE OF COLORADO

LOCAL GOVERNMENT IDENTIFICATION NUMBER: 01072

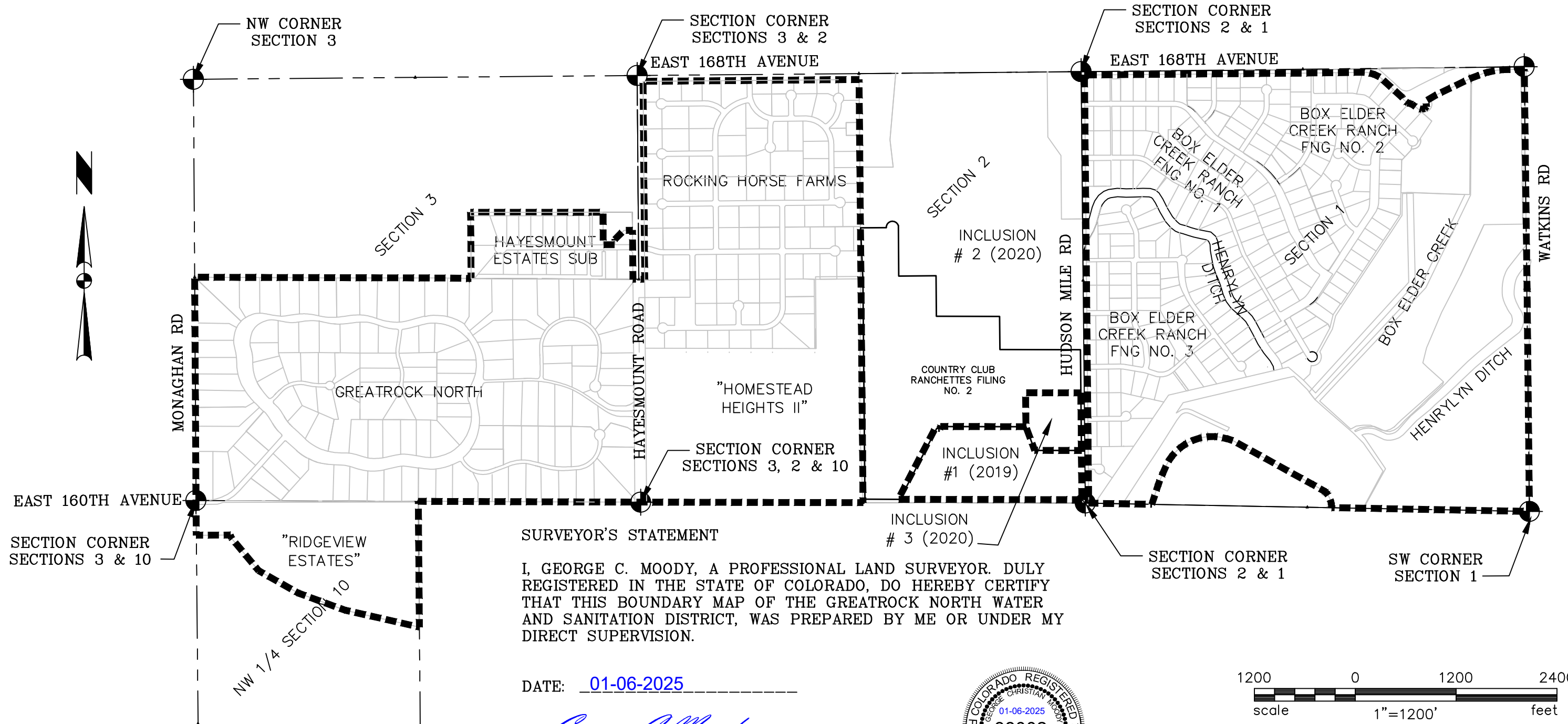

SURVEYOR'S STATEMENT

I, GEORGE C. MOODY, A PROFESSIONAL LAND SURVEYOR, DULY REGISTERED IN THE STATE OF COLORADO, DO HEREBY CERTIFY THAT THIS BOUNDARY MAP OF THE GREATROCK NORTH WATER AND SANITATION DISTRICT, WAS PREPARED BY ME OR UNDER MY DIRECT SUPERVISION.

DATE: 01-06-2025

George C. Moody
 GEORGE C. MOODY
 PROFESSIONAL LAND SURVEYOR
 COLORADO REGISTRATION NUMBER 38002

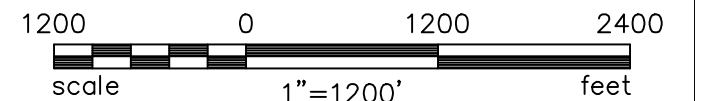

PWSI, INC
 7550 W. YALE AVENUE, SUITE B-110
 DENVER, CO 80227
 PHONE: (303) 904-1345

DATE OF PREPARATION:
 01/06/2025